

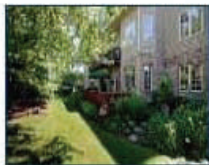

Address: **418 E Hickory St**
 City: **Hinsdale**
 Property Type: **DE** # Rooms: **6** # Bedrooms: **3**
 Baths(full/half): **2/** Price: **\$325,000**
 Scheduled for: **11/21/2010 from 01:00 PM to 03:00 PM**
 Directions: **EAST OF GARFIELD ON HICKORY**
 Comments: **RANCH WITH 3 BR 2 BTH WOODED LOT DOOZING W/POTENTIAL REHAB**
 MLS #: **07549374**
 Area: **S21** Status: **ACTV**
 Lunch: **No** Refreshments: **No**
 Tour/Open: **Open House Only**



Address: **5547 S Bruner St**
 City: **Hinsdale**
 Property Type: **DE** # Rooms: **7** # Bedrooms: **3**
 Baths(full/half): **2/** Price: **\$354,900**
 Scheduled for: **11/21/2010 from 01:00 PM to 04:00 PM**
 Directions: **Take 55th St. East of 83rd. Go South On Monroe. Turn Onto Hillside And Take To Bruner.**
 Comments:
 MLS #: **07661011**
 Area: **S21** Status: **ACTV**
 Lunch: **No** Refreshments: **No**
 Tour/Open: **Open House Only**



Address: **439 Ashbury Dr Unit 499**
 City: **Hinsdale**
 Property Type: **AT** # Rooms: **8** # Bedrooms: **4**
 Baths(full/half): **3/1** Price: **\$479,000**
 Scheduled for: **11/21/2010 from 01:00 PM to 03:00 PM**
 Directions: **55TH TO MADISON, SOUTH TO ASHBURY DR, EAST TO 499**
 Comments: **The Best of Ashbury: 4 BR, 3.5 bth / 4 fin flr / interior location. Drive-by today, OPEN SUN 1-3**
 MLS #: **07570741**
 Area: **S21** Status: **ACTV**
 Lunch: **No** Refreshments: **No**
 Tour/Open: **Open House Only**



Address: **556 Jefferson St**
 City: **Hinsdale**
 Property Type: **DE** # Rooms: **7** # Bedrooms: **3**
 Baths(full/half): **2/** Price: **\$529,000**
 Scheduled for: **11/21/2010 from 01:00 PM to 03:00 PM**
 Directions: **YORK ROAD TO FULLER - EAST TO JEFFERSON - SOUTH TO HOME**
 Comments: **JUST LISTED! CRISP, CLEAN & UPDATED FAMILY HOME WITH SUPER MOTIVATED SELLER!**
 MLS #: **07670355**
 Area: **S21** Status: **ACTV**
 Lunch: **No** Refreshments: **No**
 Tour/Open: **Open House Only**



Address: **211 Clay St**
 City: **Hinsdale**
 Property Type: **DE** # Rooms: **9** # Bedrooms: **3**
 Baths(full/half): **1/2** Price: **\$639,000**
 Scheduled for: **11/21/2010 from 01:00 PM to 03:00 PM**
 Directions: **Garfield to Hickory, West to Clay South, Short Street**
 Comments: **COME OVER- New Price!!! \$5K BONUS for SELLING AGENT IF WE GET A CONTRACT BEFORE 12/31/2010...**
 MLS #: **07500758**
 Area: **S21** Status: **ACTV**
 Lunch: **No** Refreshments: **No**
 Tour/Open: **Open House Only**

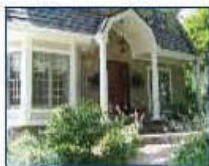

Address: **432 S Grant St**
 City: **Hinsdale**
 Property Type: **DE** # Rooms: **14** # Bedrooms: **4**
 Baths(full/half): **3/1** Price: **\$998,000**
 Scheduled for: **11/21/2010 from 01:00 PM to 03:00 PM**
 Directions: **Washington St south to 4th St. West to Grant south to 432**
 Comments:
 MLS #: **07222616**
 Area: **S21** Status: **ACTV**
 Lunch: **No** Refreshments: **No**
 Tour/Open: **Open House Only**

Premier Partners' Weekly Sunday Open House Schedule
Please Let Us Know If We Can Be Of Service During Your Home Search
CATHY CONDON & CHRIS PEQUET

Crawford Group

Sotheby's
 INTERNATIONAL REALTY

40 East Hinsdale Avenue
Suite 200
Hinsdale, Illinois 60521

www.PremierHomePartners.com



PREMIER PARTNERS

630 325-1200



Address: **608 First St** MLS #: **07566662**
 City: **Hinsdale** Area: **521** Status: **ACTV**
 Property Type: **DE** # Rooms: **12** # Bedrooms: **5**
 Baths(Full/half): **4/1** Price: **\$1,028,000**
 Scheduled for: **11/21/2010 from 01:00 PM to 03:00 PM** Lunch: **No** Refreshments: **No**
 Directions: **COUNTY LINE ROAD TO FIRST, EAST TO HOME** Tour/Open: **Open House Only**
 Comments: **DRIVE BY TOUR TODAY OPEN SUNDAY 1-3IFABULOUS HOME ON 75X300 LOT**



Address: **610 Harding Rd** MLS #: **07606113**
 City: **Hinsdale** Area: **521** Status: **ACTV**
 Property Type: **DE** # Rooms: **11** # Bedrooms: **4**
 Baths(Full/half): **2/1** Price: **\$1,049,000**
 Scheduled for: **11/21/2010 from 01:00 PM to 03:00 PM** Lunch: **No** Refreshments: **No**
 Directions: **County Line to Sixth, E. to Princeton, So. to Harding** Tour/Open: **Open House Only**
 Comments: **BEAUTIFUL HOME, COME SEE!**



Address: **532 Justina St** MLS #: **07649252**
 City: **Hinsdale** Area: **521** Status: **ACTV**
 Property Type: **DE** # Rooms: **12** # Bedrooms: **4**
 Baths(Full/half): **4/1** Price: **\$1,190,000**
 Scheduled for: **11/21/2010 from 01:00 PM to 04:00 PM** Lunch: **No** Refreshments: **No**
 Directions: **COUNTY LINE RD SOUTH OF OGDEN TO MINNECLA EAST TO JUSTINA** Tour/Open: **Open House Only**
 Comments: **Best Value for the Price; Walk to Train+The Lane School. Beautiful**



Address: **516 E Ravine Rd** MLS #: **07481049**
 City: **Hinsdale** Area: **521** Status: **ACTV**
 Property Type: **DE** # Rooms: **14** # Bedrooms: **4**
 Baths(Full/half): **5/** Price: **\$1,299,000**
 Scheduled for: **11/21/2010 from 01:00 PM to 03:00 PM** Lunch: **No** Refreshments: **No**
 Directions: **RAVINE ROAD EAST TO 516** Tour/Open: **Open House Only**
 Comments: **Beautiful family home in a fantastic walk to everything location!**



Address: **424 2nd St** MLS #: **07680105**
 City: **Hinsdale** Area: **521** Status: **PCHG**
 Property Type: **DE** # Rooms: **11** # Bedrooms: **5**
 Baths(Full/half): **5/1** Price: **\$1,345,000**
 Scheduled for: **11/21/2010 from 01:00 PM to 03:00 PM** Lunch: **No** Refreshments: **No**
 Directions: **Madison to 2nd Street** Tour/Open: **Open House Only**
 Comments: **NEW LISTING!Nantucket-style home, 4 finished levels of coastal style living w/ premier design&finishes.**



Address: **433 N County Line Rd** MLS #: **07556804**
 City: **Hinsdale** Area: **521** Status: **ACTV**
 Property Type: **DE** # Rooms: **12** # Bedrooms: **5**
 Baths(Full/half): **5/1** Price: **\$1,359,900**
 Scheduled for: **11/21/2010 from 01:00 PM to 03:00 PM** Lunch: **No** Refreshments: **No**
 Directions: **OGDEN SOUTH TO HOME** Tour/Open: **Open House Only**
 Comments:

Premier Partners' Weekly Sunday Open House Schedule
Please Let Us Know If We Can Be Of Service During Your Home Search
CATHY CONDON & CHRIS PEQUET

Crawford Group

Sotheby's
INTERNATIONAL REALTY

40 East Hinsdale Avenue
Suite 200
Hinsdale, Illinois 60521

www.PremierHomePartners.com



PREMIER PARTNERS

630 325-1200



Address: **760 Wilson Ln
Hinsdale**

Property Type: **DE**
Baths(full/half): **6/2**

Scheduled for:
Directions:
Comments:

Rooms: **13**
Price: **\$3,695,000**

Bedrooms: **5**

11/21/2010 from 01:00 PM to 03:00 PM
County Line to Woodland, East to Taft, North on Taft to Wilson, South to home
New construction over 11,000 sqft. w/all amenities, elevator, etc

MLS #: **07360251**
Area: **521** Status: **ACTV**

Lunch: **No** Refreshments: **No**
Tour/Open: **Open House Only**

Premier Partners' Weekly Sunday Open House Schedule
Please Let Us Know If We Can Be Of Service During Your Home Search

CATHY CONDON & CHRIS PEQUET

**Crawford
Group**

Sotheby's
INTERNATIONAL REALTY

**40 East Hinsdale Avenue
Suite 200
Hinsdale, Illinois 60521**

www.PremierHomePartners.com



PREMIER PARTNERS

630 325-1200